SUPERSONIC GIRL!

Sandra D.

LOOK!
IT'S SUPERSONIC GIRL!
WOW!!

...

I CAN'T BELIEVE IT, BUN.
DID YOU REALLY MADE ME COME HERE TO FIGHT A KID?
HEY!

THIS IS GOING TO BE LIKE TAKING CANDY FROM A BABY..
LIKE, LITERALLY.
...

YOU SHOULD NEVER UNDERESTIMATE A KID!

CANDY CANE BARETTA...
UHM, NO OFFENSE, BUT...
I GOT BETTER THINGS TO DO.
SO, LET'S GET THIS OVER WITH.
SHOT!

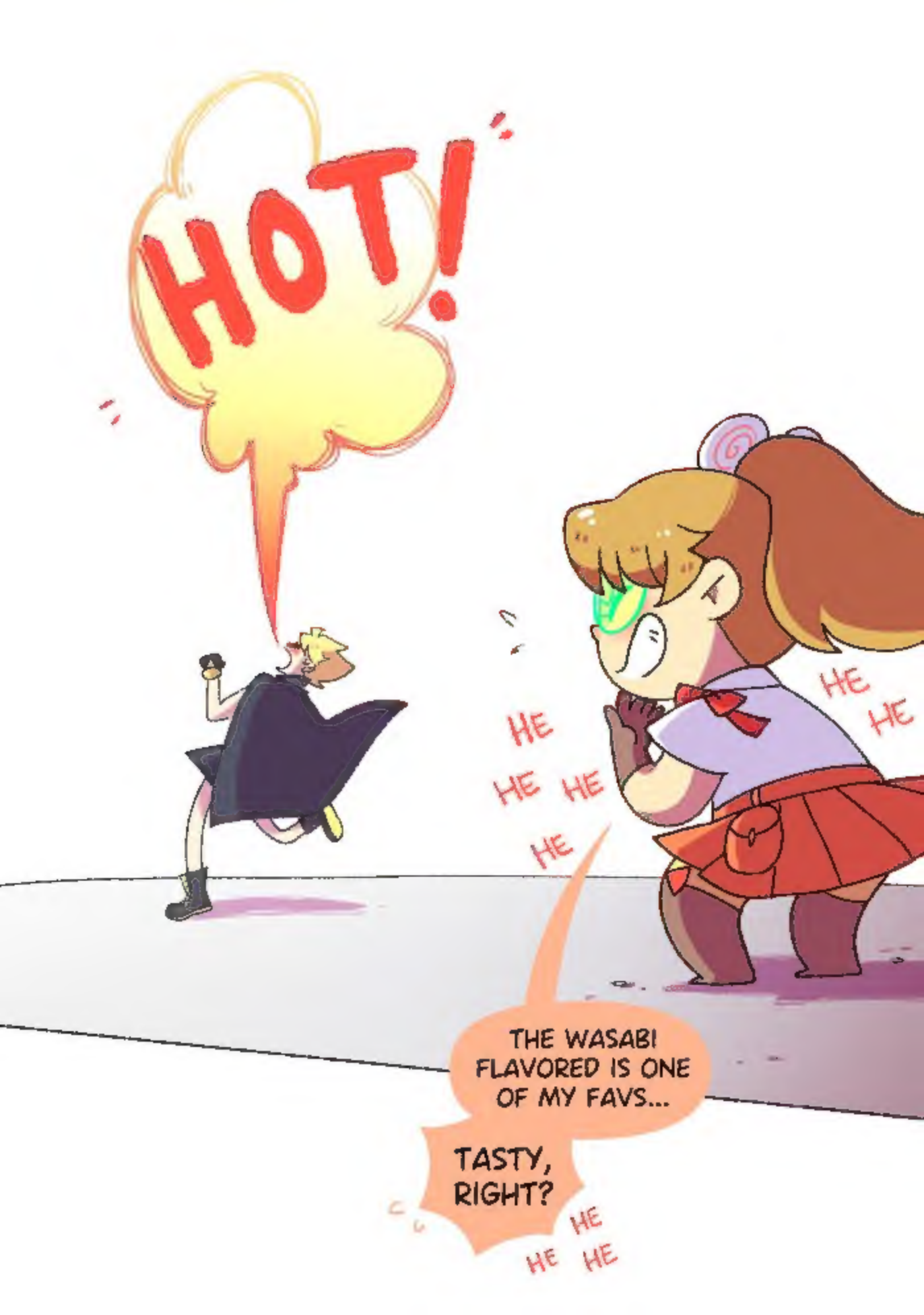
HOT!
HE HE HE HE
HE HE
THE WASABI FLAVORED IS ONE OF MY FAVS...
TASTY, RIGHT?
HE HE HE

SMOKE PELLETS!

cough
cough

WHERE DID SHE GO?

YOU WON'T BE ABLE TO ESCAPE OF MY...
HE
HE

SHOCK'O BABY!!!

I GOT CHA'!

OH, GIRL...
YOU RUINED MY HAIR!

W-WHAT!?
IT WASN'T EFFECTIVE...
WHY?!

YOU'RE GOING TO NEED A LOT MORE THAN THAT.

MY SUIT IS ELECTRICITY RESISTANT, BY THE WAY.

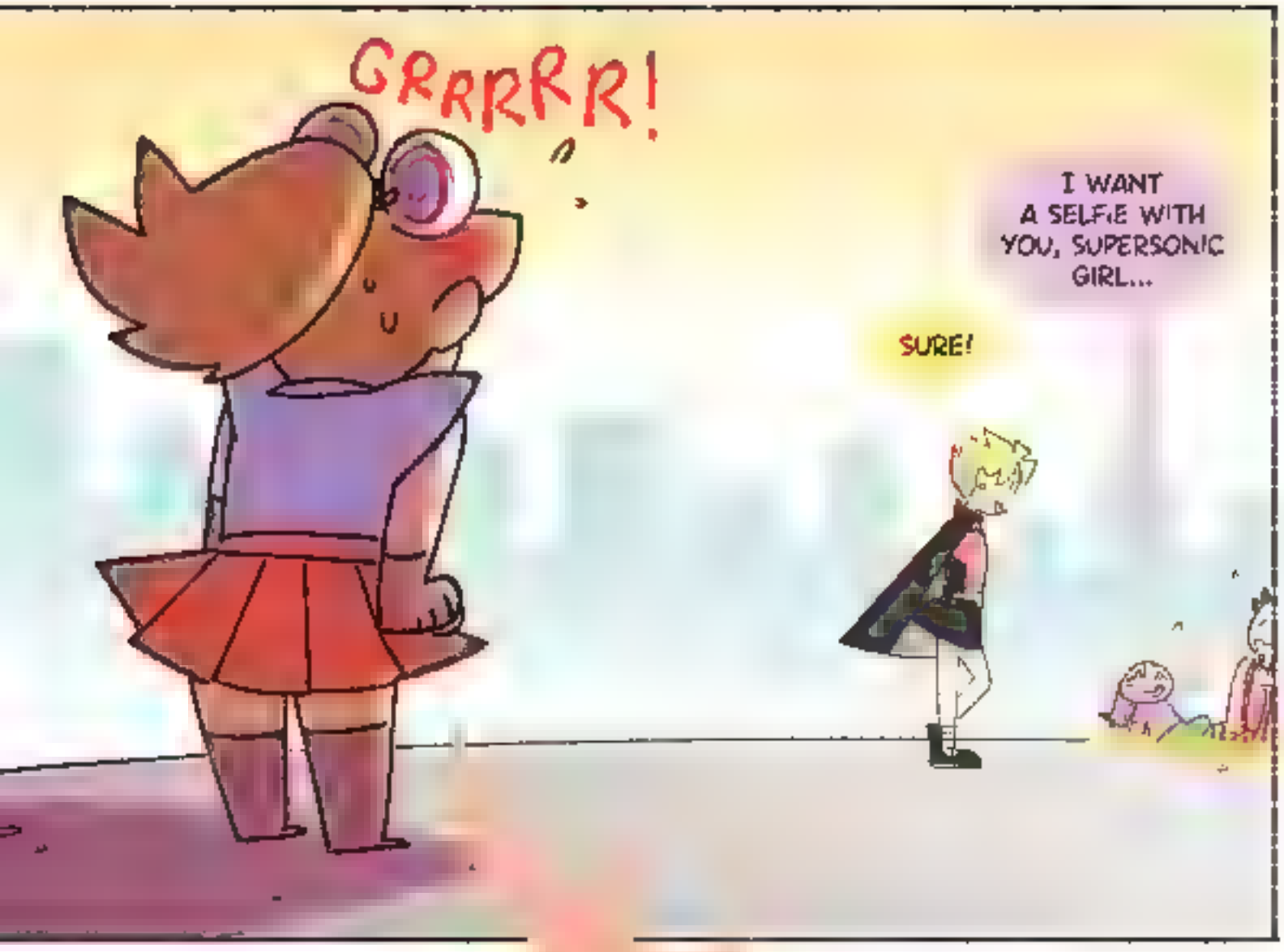
GRRRRR!
I WANT A SELFIE WITH YOU, SUPERSONIC GIRL...
SURE!

...

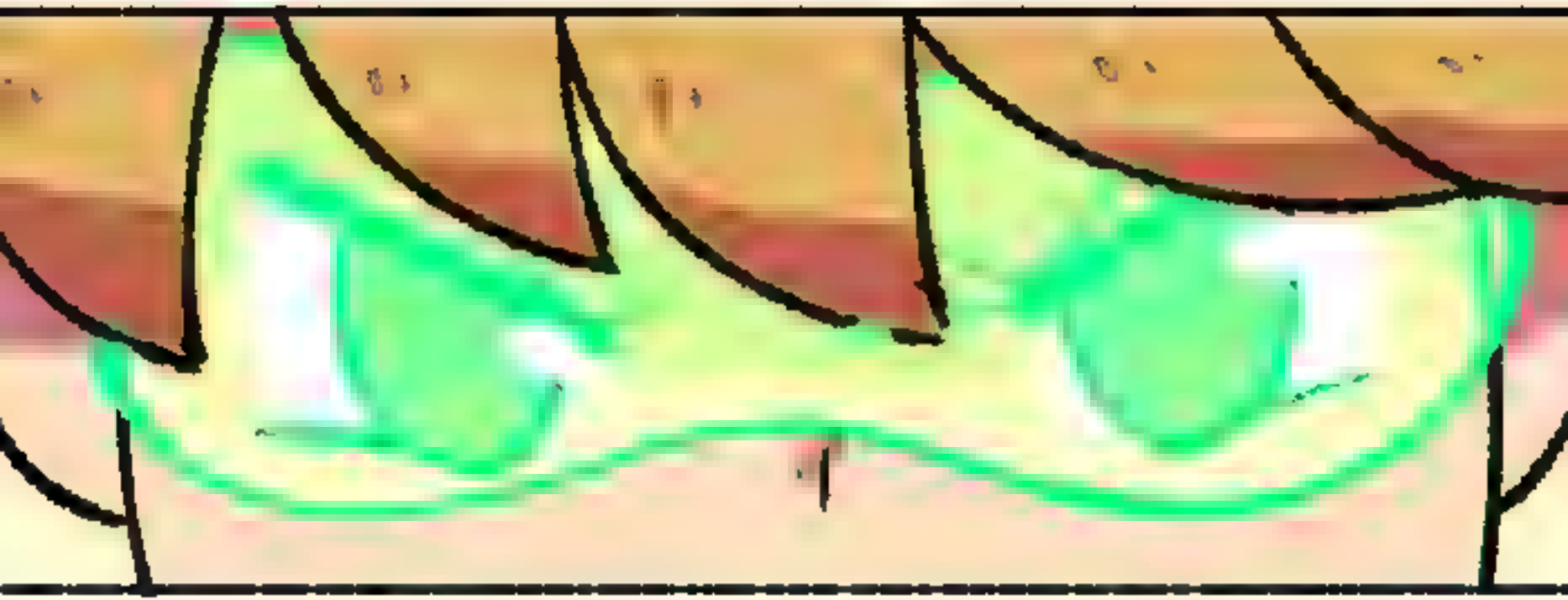

YOU GIVE
ME NO CHOICE...

NOM
NOM

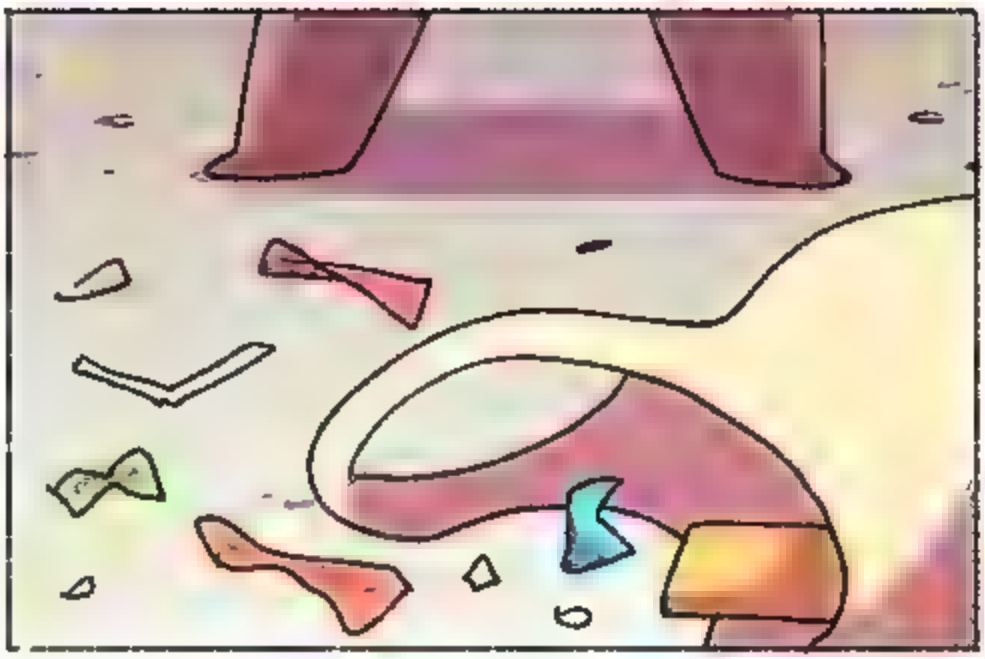

OMG!
DID YOU JUST EAT ALL THAT CANDY?!
YOUR BELLY IS GOING TO HURT!

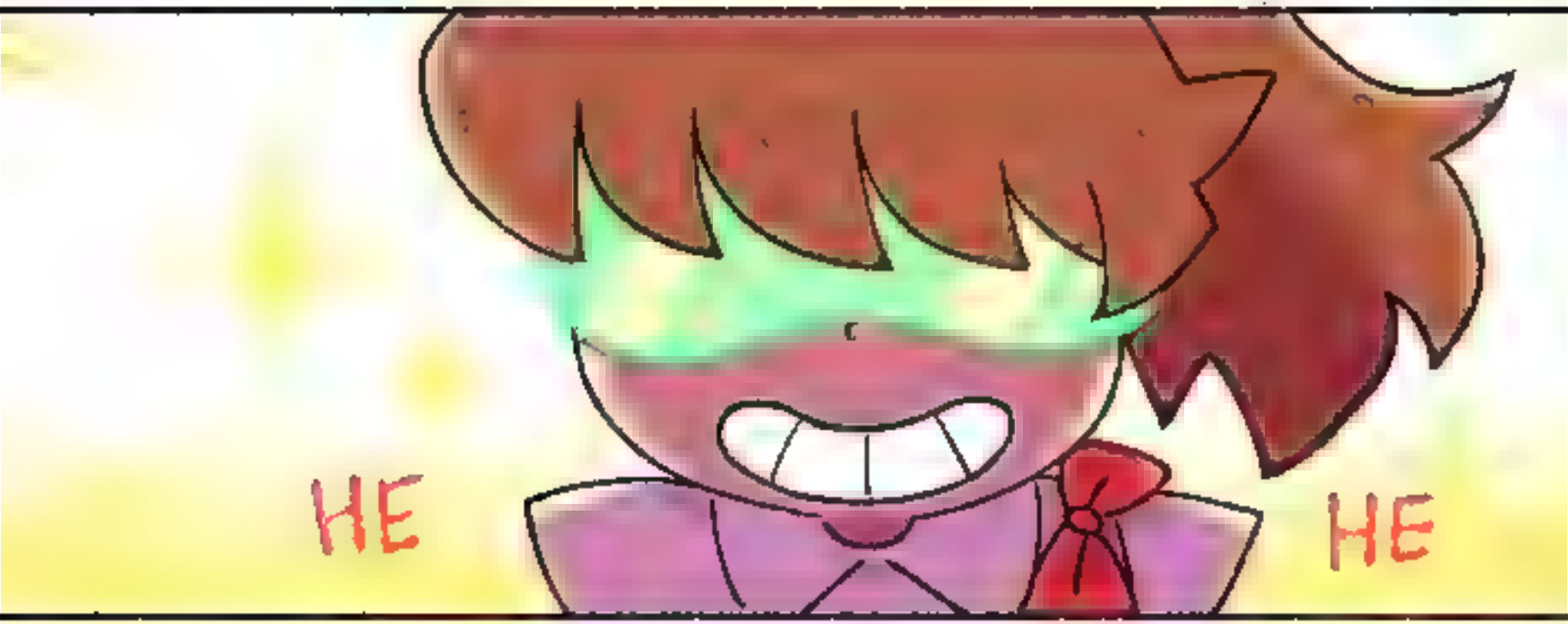
HE
HE

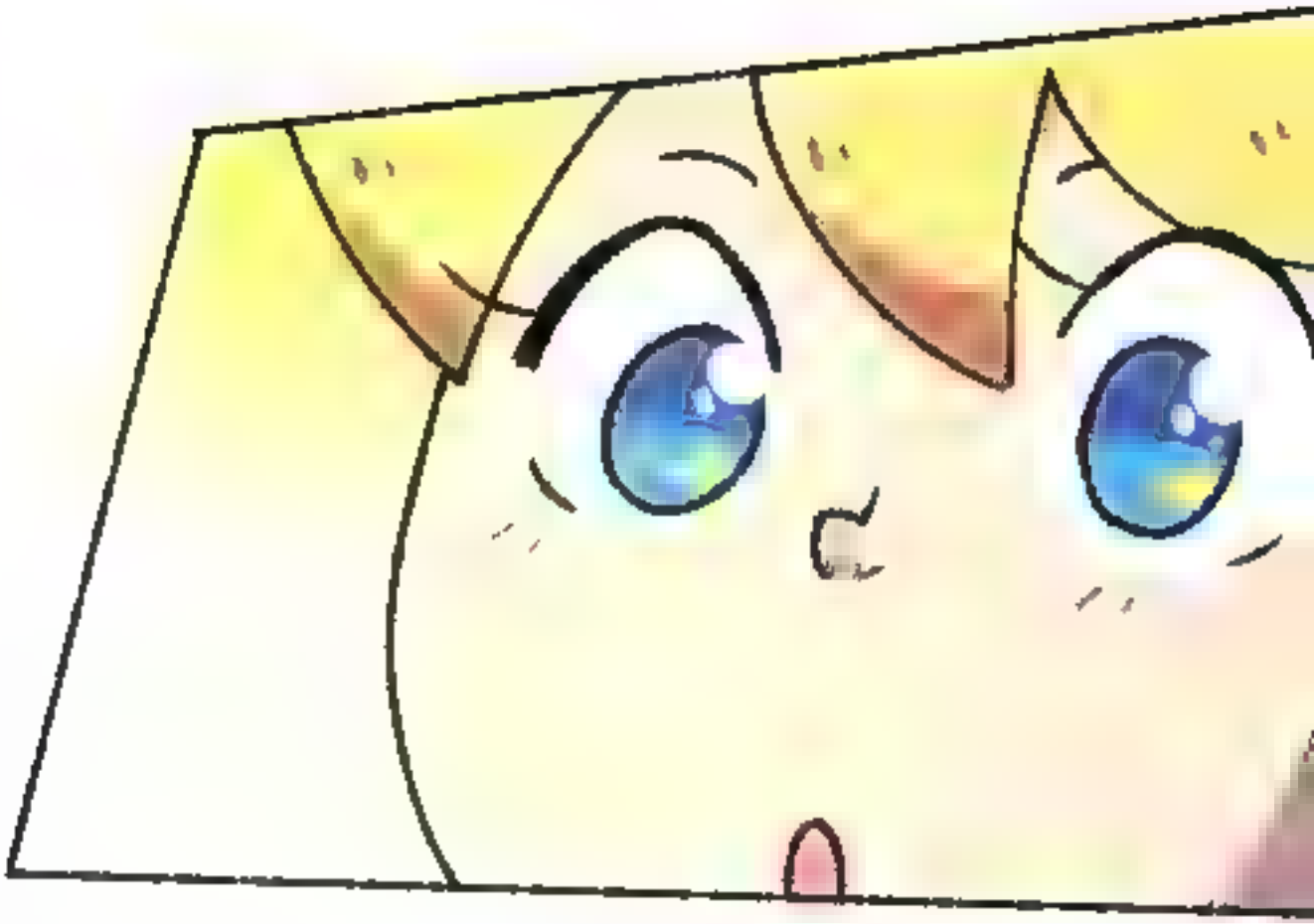

WOW!
YOU'RE FAST!

IT'S THE SUGAR RUSH STATE!
MY ENERGY LEVELS INCREASED TO THEIR MAXIMUM.

I MOVE AT MY ABSOLUTE FASTEST AND HIT LIKE A RUNAWAY TRUCK!
BAM
OH!

SUGAR IS INCREDIBLE!
?

YAS!
TAKE THAT!
I HIT YOUR FACE!

I'M SO HAPPY I DID IT.
HE HE

FLOP!

SHE FELL ASLEEP.

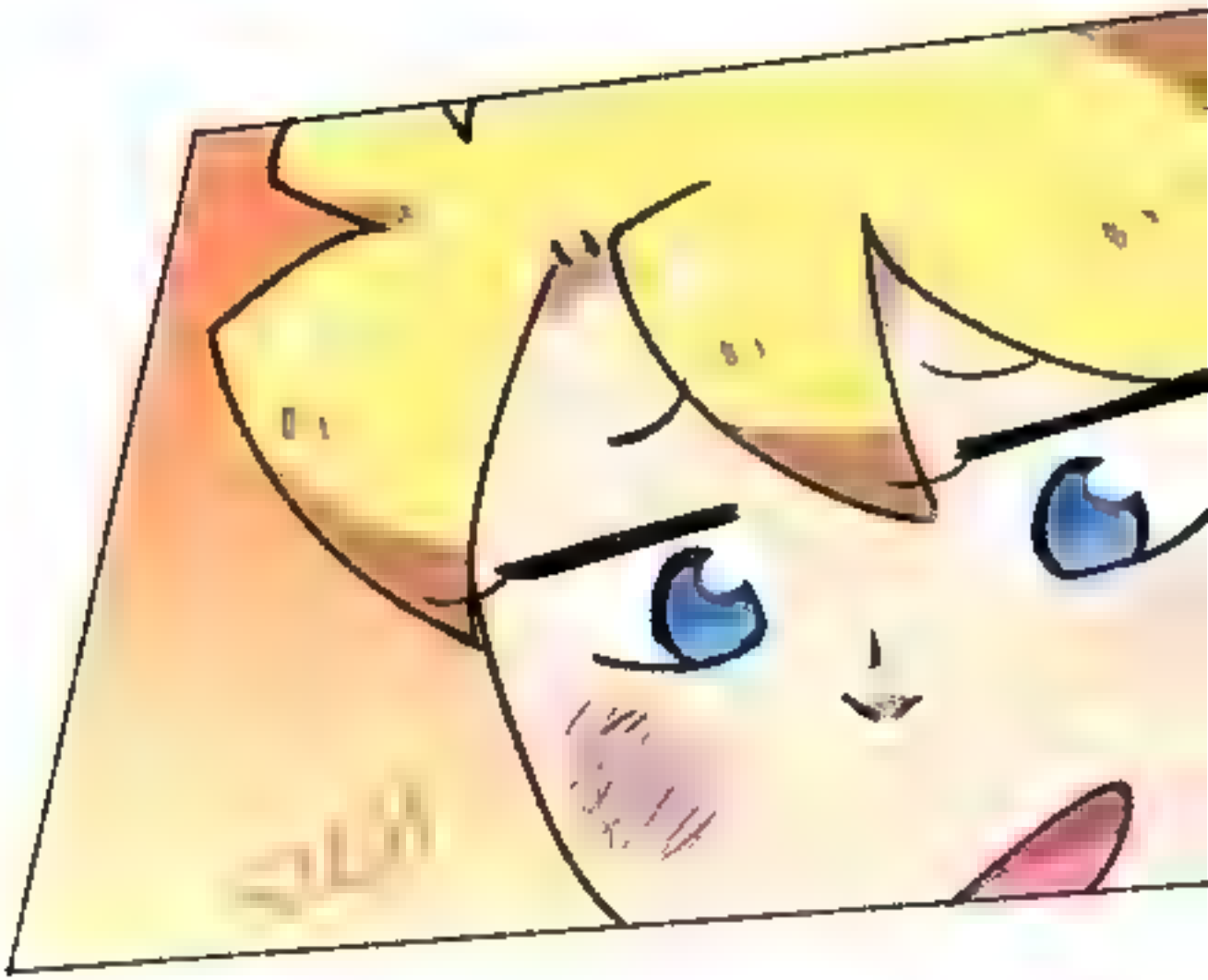

WELL,
IT WAS FUN, TREAT.

AND NOW
LET'S SEE SOME OF THE AMAZING
SUPERVILLAINS AND FANARTS
I'VE RECEIVED! 💕

kewi_2000

Poison Princess
uses poison bubbles as a
power (puts people
to sleep)

funkyfreshrainbowness

justsomebodywhodraws

WILLIAM

fandomfaller

Born to Protect

IF YOU WANT ME TO ADD YOUR AMAZING FANARTS HERE, JUST TAG ME ON INSTAGRAM, TWITTER OR FACEBOOK!!

PLEASE USE THE HASHTAG
#SUPERSONICGIRL

THANK YOU SO MUCH FOR YOUR SUPPORT!

TREAT
IS A VILLAIN CREATED
BY:

EMMYYELLOWBLUE

@sandoradz

@sandoradz

facebook.com/sandradzart